clc96000415
(cont.)

X Collection

INDEX

Barcode Number	Box Number	Total of Volumes	Call Number
LIBRARY OF CONGRESS 0 021 174 016 4	364	19	F 211 - F 566 no. 2-3 in overage box
LIBRARY OF CONGRESS 0 021 174 017 6	365	25	F 306. 56 - F 369
LIBRARY OF CONGRESS 0 021 174 018 8	366	26	F379.B61 - F394.T411
LIBRARY OF CONGRESS 0 021 174 019 A	367	32	F411 - F546
	368		N/A
	369		N/A
	370		N/A

X-F306
.S6

#1

SPANISH INSTITUTE
of
FLORIDA

ANNOUNCEMENTS

for 1938-1939

X-F311
#2

KEY WEST
IN
TRANSITION

A Guide Book for Visitors

Published by
KEY WEST ADMINISTRATION
December, 1934

X-F311
#3

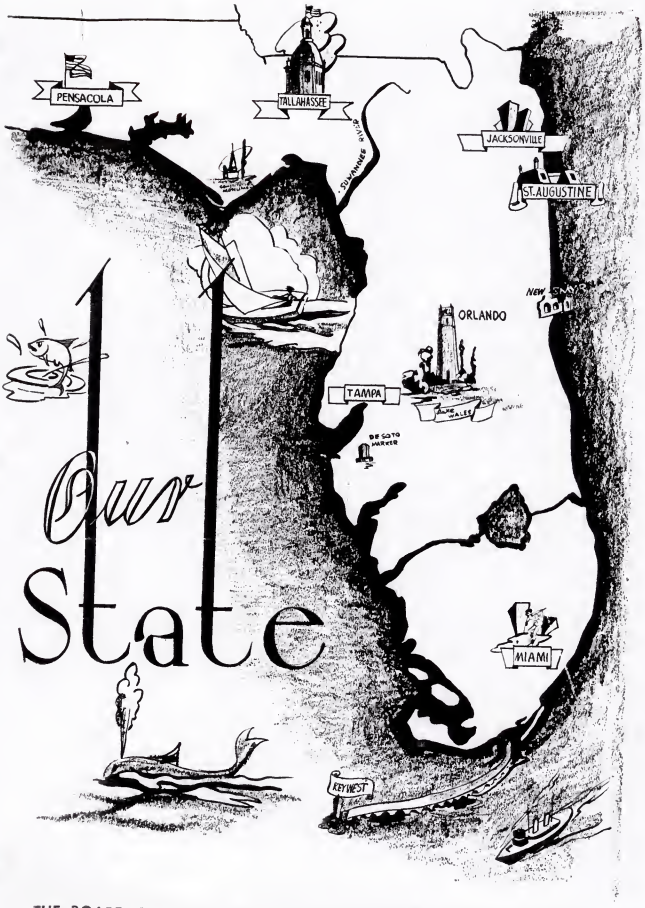

THE BOARD OF PUBLIC INSTRUCTION OF DADE COUNTY, FLORIDA

James T. Wilson, Superintendent of Public Instruction
Miami, Florida

Consider

X-F311
#4

CORAL GABLES

MARY HELM CLARKE

X-F311
#5

Florida

CYPRESS GARDENS

GUIDE TO

AMERICA'S TROPICAL WONDERLAND

WINTER HAVEN
FLORIDA

X-F311
#16

Guide to

Sunshine and Happiness

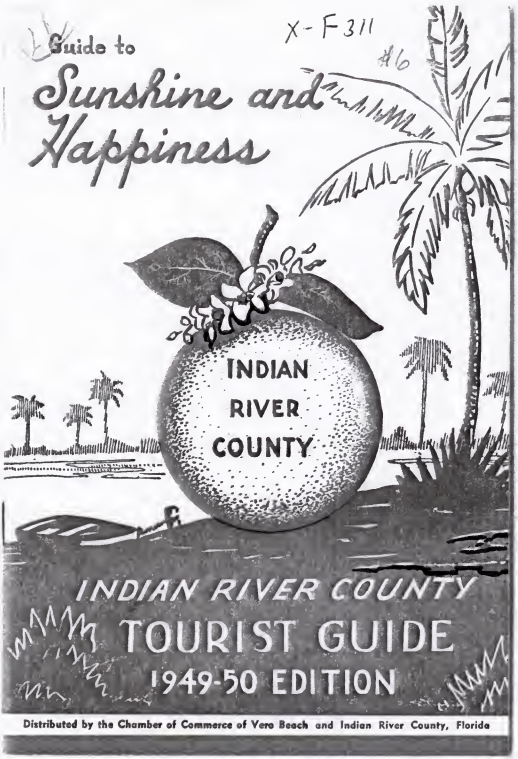

INDIAN RIVER COUNTY TOURIST GUIDE

1949-50 EDITION

Distributed by the Chamber of Commerce of Vero Beach and Indian River County, Florida

X-F311
#7

South Florida Treasure Trails

Mary Helm Clarke

X-F311
#8

The Scenic Highlands of Florida

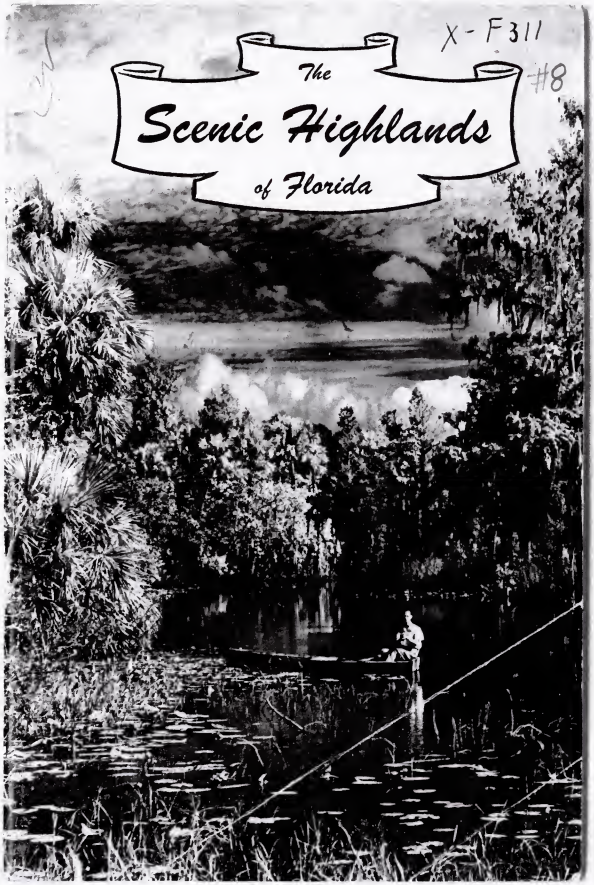

X-F311
#9

INDIAN RIVER COUNTY

Tourist Guide

TO

SUNSHINE *and* HAPPINESS

1950-51 EDITION

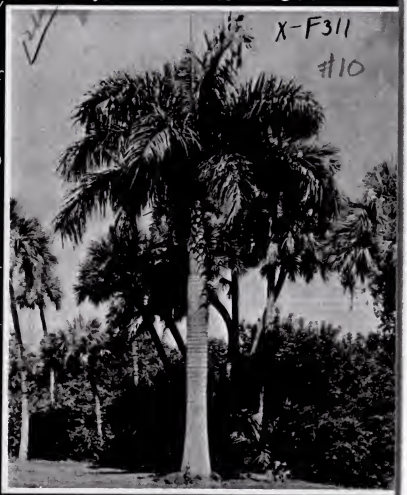

X-F311
#10

Distributed by the Chamber of Commerce of Vero Beach and Indian River County, Florida

OCT 16 1950

X-F311 #11

Sarasota
VISITORS' GUIDE

X-F311
#12

This is FLORIDA Land of Sunshine

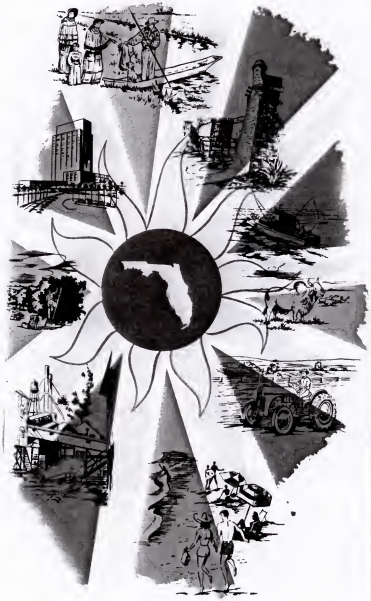

APR 16 1948 X-F 319
· F7

#13

FORT LAUDERDALE
FLORIDA
FACTS

Prepared by
JOHN B. VAIL

X-F 319
.F1

Moninger's

25¢

GUIDE

#14

To FORT LAUDERDALE and Vicinity

The Indispensable Reference Book for Every Visitor and Resident

INDEXED — **1949 EDITION** — ILLUSTRATED

X-F 319
.F7

Moninger's

25¢

GUIDE

#15

To Fort Lauderdale and Vicinity

The Indispensable Reference Book
for Every Visitor and Resident

REVISED
ENLARGED

1930
EDITION

INDEXED
ILLUSTRATED

THIS PRINTING 7500 COPIES

X-F319
.K52

#116

WHEN KISSIMMEE WAS YOUNG

BY

ELIZABETH A. CANTRELL

PUBLISHED BY

PHILATHEA CLASS, FIRST CHRISTIAN CHURCH

of Kissimmee, Fla.

X-F319
.M6
#17

Highlights of GREATER MIAMI

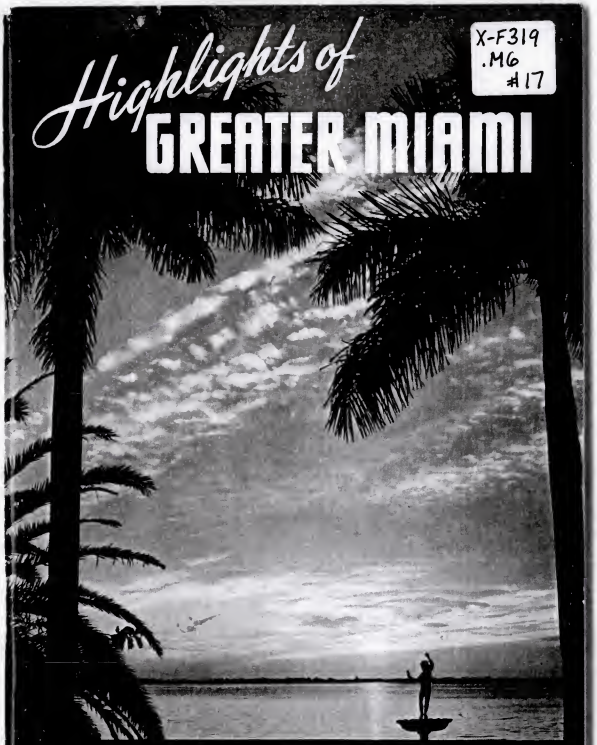

MIAMI • MIAMI BEACH • CORAL GABLES

FIFTY CENTS

X-F319
.M6
#18

Highlights of GREATER MIAMI

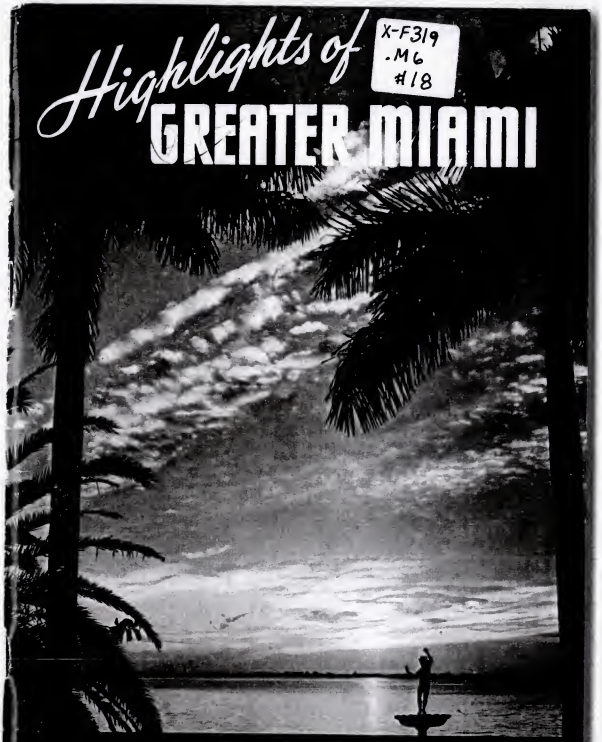

MIAMI • MIAMI BEACH • CORAL GABLES

FIFTY CENTS

X-F319
.M6
#19

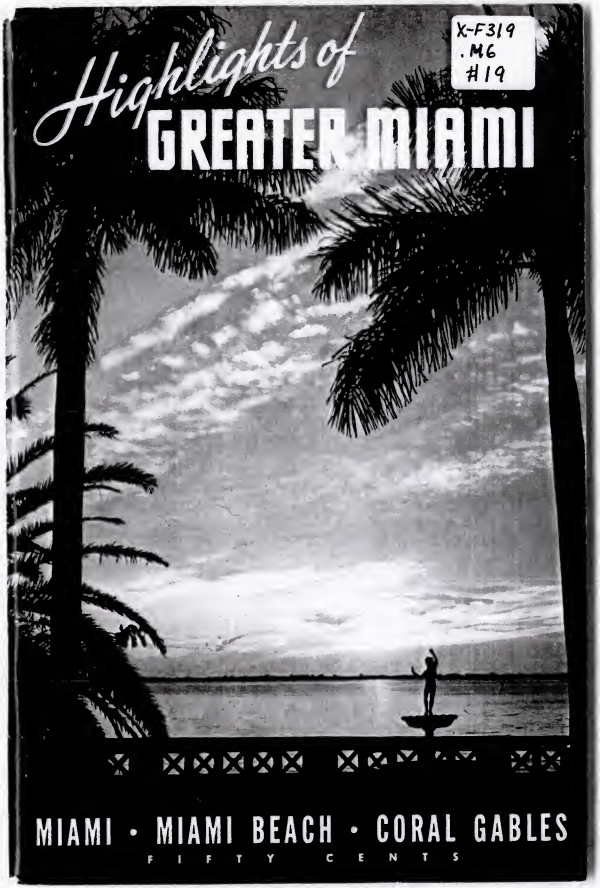
Highlights of
GREATER MIAMI
MIAMI · MIAMI BEACH · CORAL GABLES
FIFTY CENTS

X-F319
.M6
#20

Highlights of GREATER MIAMI

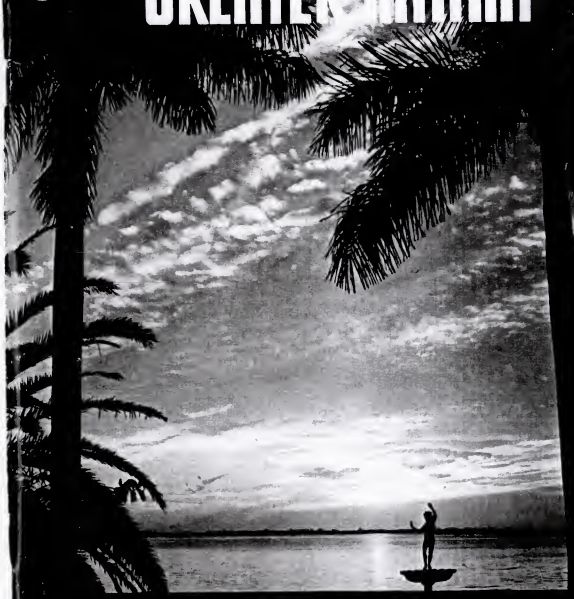

MIAMI • MIAMI BEACH • CORAL GABLES

FIFTY CENTS

X-F319
.M6
#21

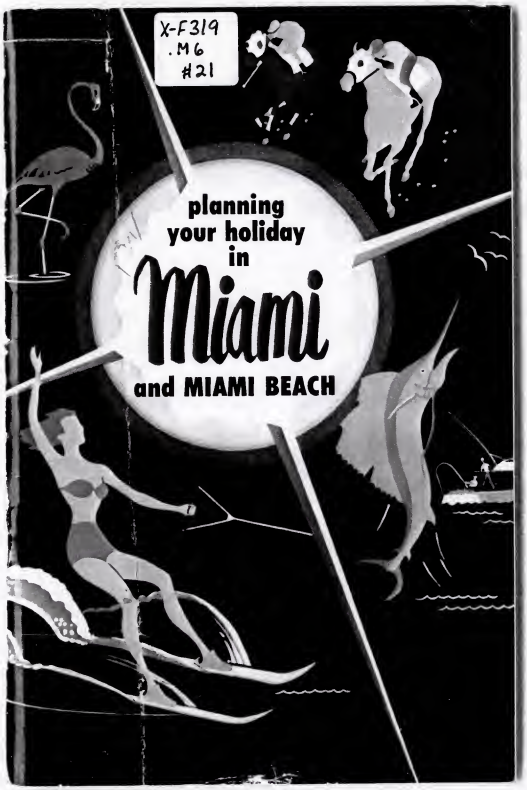

X-F 326
#22

Official Guide

TO THE CITY OF MONTGOMERY

1861 1920

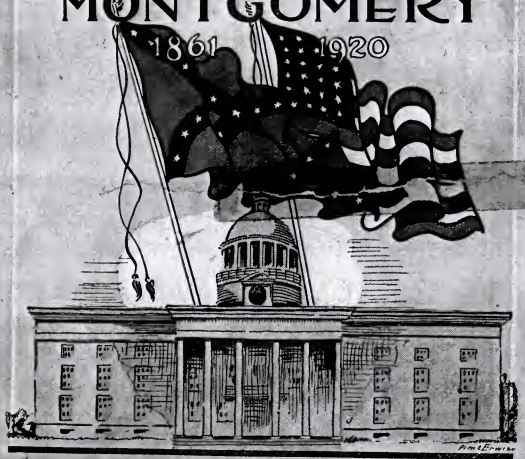

HUNTSVILLE, ALABAMA

X-F334
.H8
#23

Rocket City

U. S. A.

JOHN MEDERNICK

JAMES RECORD

35¢

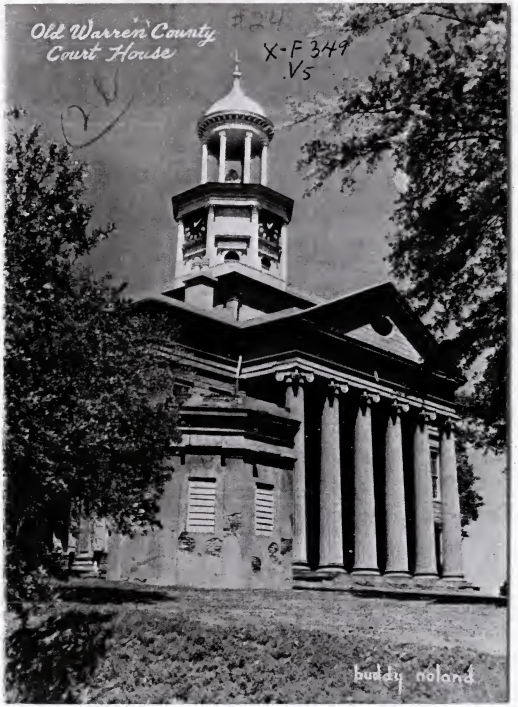
Old Warren County
Court House
X-F 349
V5
buddy noland

X-F369
H25

1850

Abbeville

1950

"... a 100 years old treasure chest of memories"

By GENE YOES, JR.

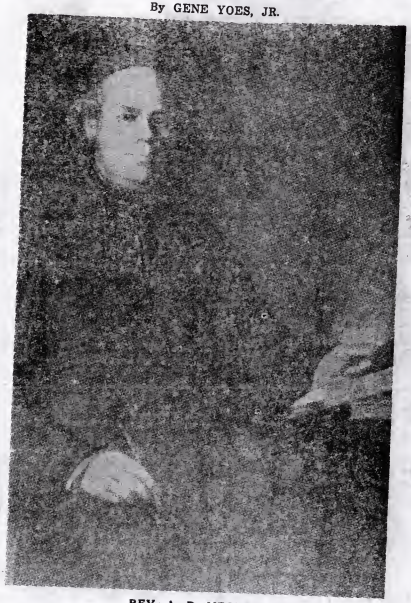

REV. A. D. MEGRET